

NOTE: STAIR DESIGN MATERIALS, AND INSTALLATION TO BE PROVIDED BY OTHERS.

DESIGN MATERIALS, AND INSTALLATION OF ALL GAMBRELS OR WALLS AT EXPOSED EDGES OF MEZZANINE FLOOR TO BE PROVIDED BY OTHERS.

NOTE: SEE DETAIL D/9 FOR FLOOR FRAMING AROUND FLOOR OPENING FOR STAIRWAY. STAIR TO BE LOCATED BY CUSTOMER.

NOTE: INSTALL 3/4" 48/24 MIN. CDX PLYWOOD AT MEZZANINE FLOOR. ATTACH TO STEEL FRAMING WITH #10 MIN. SCREWS @ 6" O.C. AT PANEL EDGES, 12" O.C. IN FIELD. STAGGER ALL PLYWOOD JOINTS PARALLEL TO FLOOR JOISTS. SUPPORT ALL EDGES WITH JOIST MATERIAL OR USE PLYWOOD WITH TONGUE AND GROOVE EDGES.

MEZZANINE JOIST STABILIZATION:

1) NEAR CENTER OF BUILDING AT EACH SINGLE AND DOUBLE MEZZANINE GIRDER, ATTACH 1 1/2" X 16 90° STRAP WITH (2) #10 SCREWS TO GIRDER ADJACENT TO ONE FLOOR JOIST. RUN STRAP UP AND OVER TOP OF A MIN. OF TWO JOISTS, THEN BACK DOWN TO GIRDER AT ADJACENT JOIST AND ATTACH STRAP WITH (2) #10 SCREWS TO MEZZANINE GIRDER. INSTALL #10 SORBEN THRU STRAP INTO THE TOP OF EACH JOIST CROSS-SECTION.

2) INSTALL 4" X 2" (VERTICAL, 1 HORIZ.) 16 90° ANGLE AT ENDS OF JOISTS (FULL WIDTH OF MEZZANINE) AT EDGES OF MEZZANINE FLOOR (2 PLACES) AND FASTEN TO TOP FLANGE OF FLOOR JOIST ENDS WITH #10 SCREWS INTO EACH JOIST.

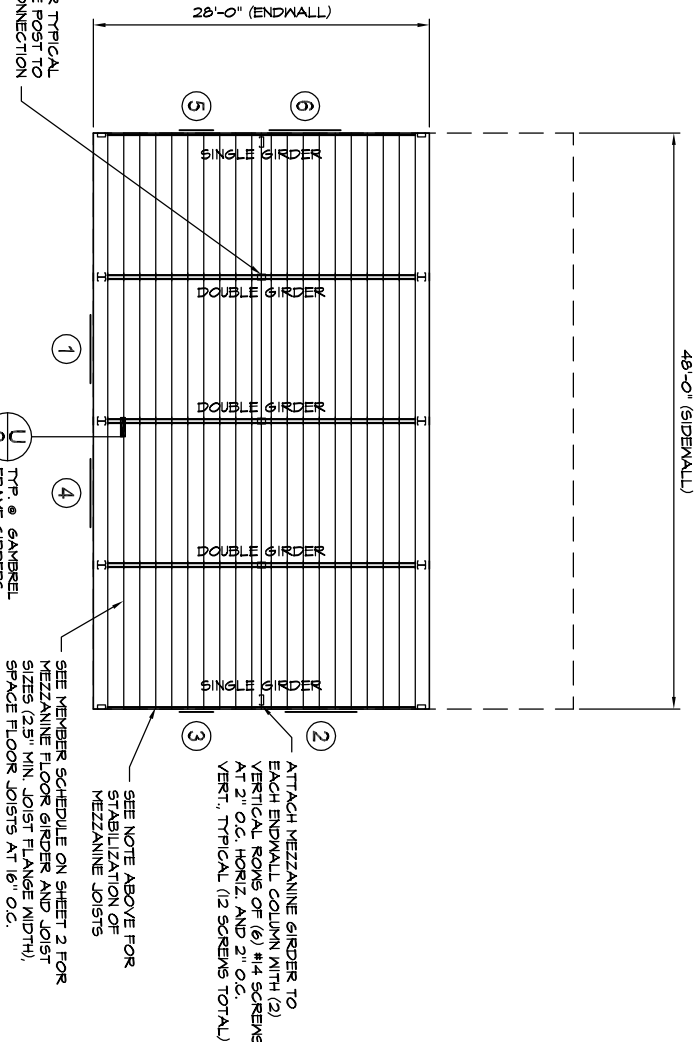

1 MEZZANINE FLOOR FRAMING PLAN

3 SCALE: 1/8" = 1'-0"

DESIGN LIVE LOAD: 40 PSF

HALF SCALE PRINT (NOT FOR SUBMISSION TO BLDG. DEPT.)

DISTRIBUTOR: American Outback Buildings JOB NAME: Ben Zachariah JOB ADDRESS: 217 Hidden Valley Road Tracys Landing, MD 20779		www.outbacksteelbuildings.com ASK4 ENGINEERING INC.		STRUCTURAL DESIGN BY: ASK4 Engineering, Inc. 18765 SE Jacoby Road Sandy, OR 97055 outback@ask4engineering.com Fax: (888) 264-5424			
DRAWN jdl / smf	CHECKED smf	DATE 10/19/2012	JOB NO. UA0822895410	SHEET 3 OF 3			