

ORDER NO. 10/66

TITLE NO. 6822-10

HELEN PLACE

It is hereby certified that the finished elevations of the first floor street, curbs, walks, etc., are correct. In my opinion these elevations are in substantial agreement with the approved plans and that they adequately accomplish the objectives of the VA minimum property requirements as stated in Section 880 Subdivision B of the FHA minimum property requirements.

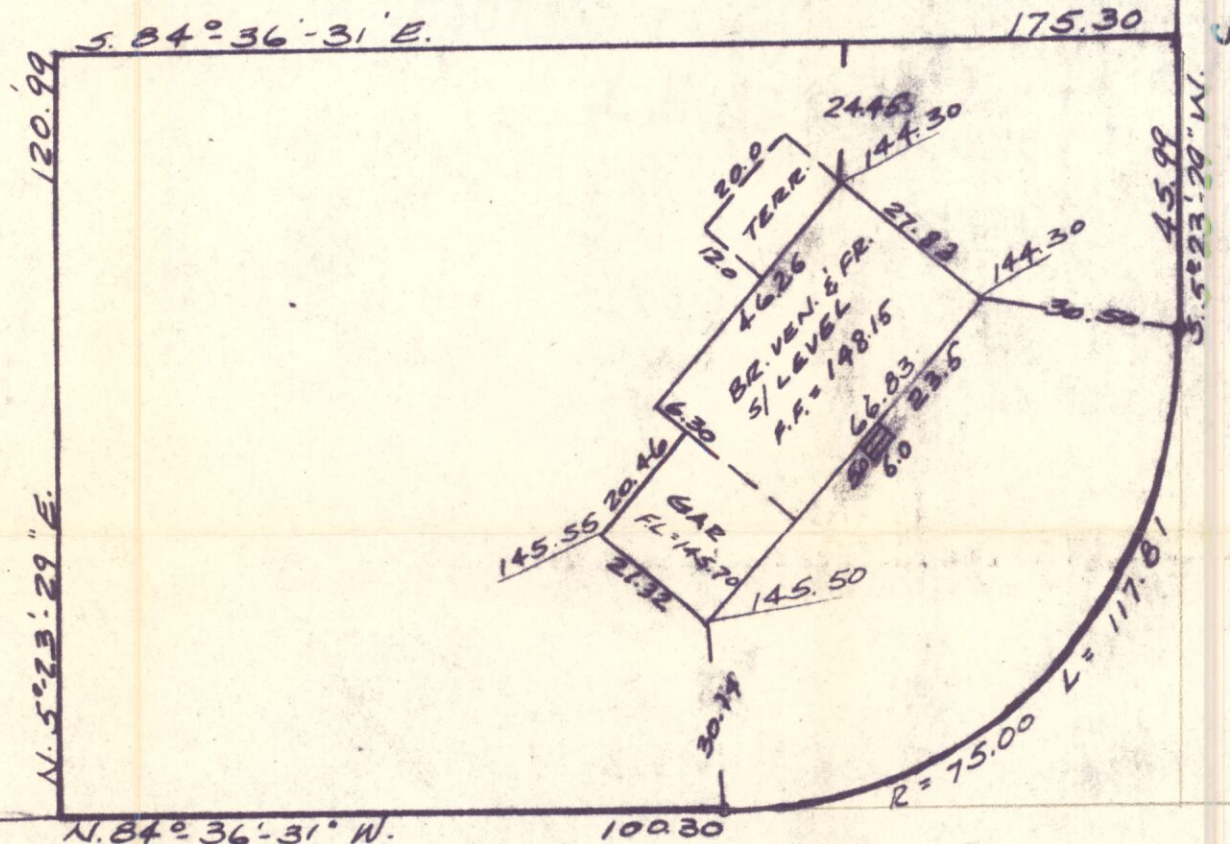

145.28 EXIST + EST

145.37 EDWARDS LANE EXIST + EST

ELEVATION OF THIS PROPERTY NOT SHOWN, EXCEPT AS INDICATED.

FOR \_\_\_\_\_

LOTS 10

BLOCK 66

MAP OF MILLFORD AT GLEN COVE

LOCATION GLEN COVE, NASSAU CO., N.Y.

GUARANTEED TO RIDGEWOOD SAVINGS BANK F.H.A. TITLE GUARANTEE & TRUST CO.

DRAWN BY E.C.  
BOOK 184

CHECKED BY [Signature]  
PAGE 33

SIDNEY B. BOWNE

LIC. PRO. ENG'R & LAND SURVEYOR NO. 1772

MINEOLA, N. Y. 12-31-57

SCALE 1" = 30' DATE OCT 3 1957

MEASUREMENTS U. S. STANDARD

[Signature]