

EAST 56th (60' WIDE) STREET  
18'-0"

PROJECTIONS:

SIGN	0.4	LIGHTS	0.8
WATER TABLE	0.2	WINDOW SILL	0.3
WINDOW CORNICE	0.4		

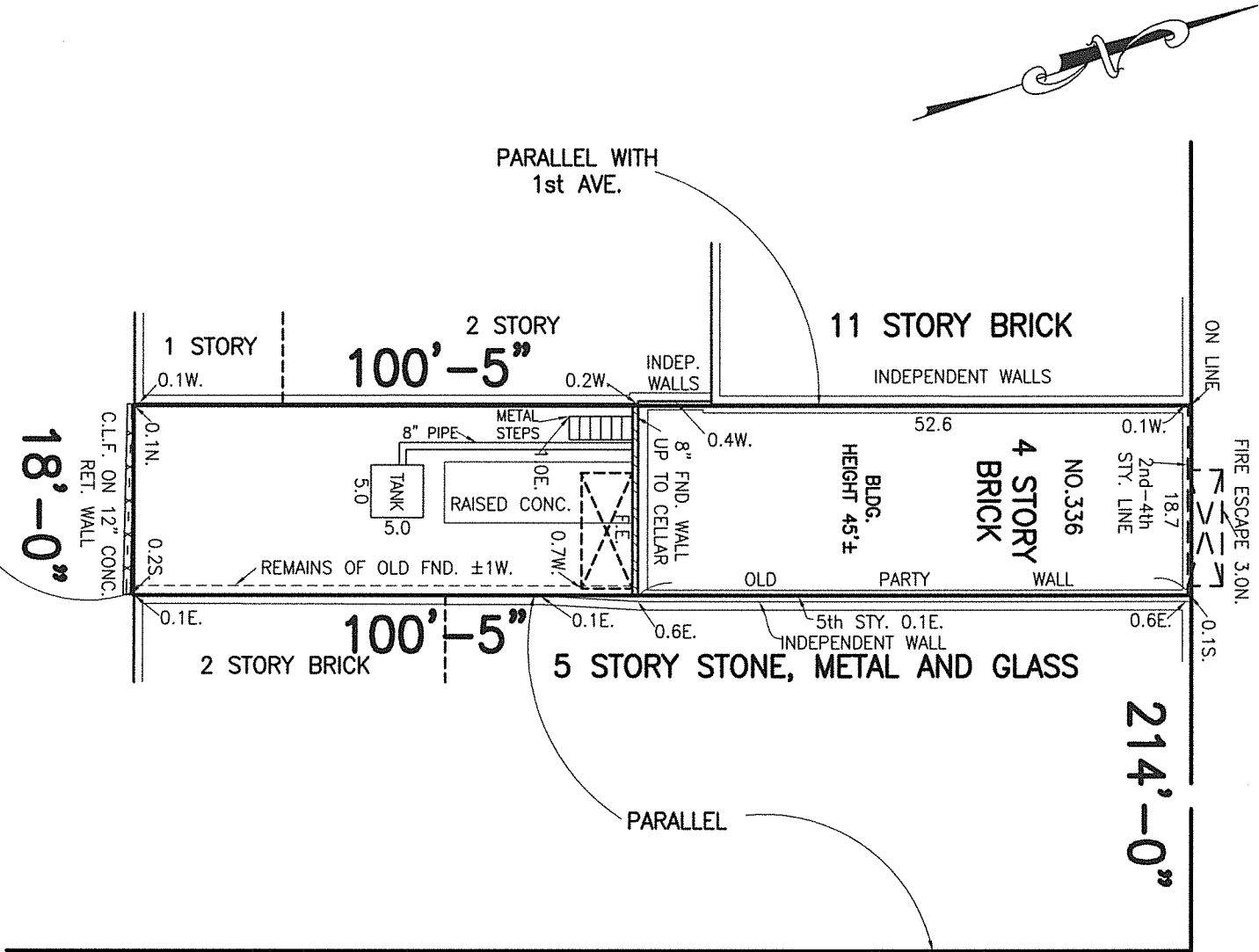

1st (100' WIDE) AVENUE

CENTER LINE OF THE BLOCK

THIS SURVEY WAS PREPARED FOR USE IN DISCLOSING INFORMATION FOR TITLE PURPOSES ONLY. THE OFFSETS OR DIMENSIONS SHOWN HEREON FROM THE STRUCTURES TO THE PROPERTY LINES ARE FOR SPECIFIC TITLE PURPOSES ONLY AND ARE NOT INTENDED TO GUIDE IN THE ERECTION OF FENCES, REMAINING WALLS, POOLS, PATIOS, PLANTING AREAS, ADDITIONS TO BUILDINGS AND/OR ANY OTHER CONSTRUCTION. NO LIABILITY IS ASSUMED BY JOSEPH NICOLETTI ASSOCIATES, PROFESSIONAL LAND SURVEYORS, P.C. FOR ANY USE OF THE DATA FOR CONSTRUCTION OF ANY NEW IMPROVEMENTS. ALTERATIONS OR ADDITIONS TO THIS SURVEY IS A VIOLATION OF SECTION 7209 OF THE NEW YORK STATE EDUCATION LAW. COPIES OF THIS SURVEY MAP NOT BEARING THE LAND SURVEYORS INKED SEAL OR EMBOSSED SEAL SHALL NOT BE CONSIDERED TO BE A VALID TRUE COPY, GUARANTEES OR CERTIFICATIONS INDICATED HEREON SHALL RUN ONLY TO THE PERSON FOR WHOM THE SURVEY IS PREPARED AND ON HIS BEHALF TO THE TITLE COMPANY, GOVERNMENTAL AGENCY AND LENDING INSTITUTION LISTED HEREON, AND TO THE ASSIGNEES OF THE LENDING INSTITUTION. GUARANTEES OR CERTIFICATIONS ARE NOT TRANSFERABLE TO ADDITIONAL INSTITUTIONS OR SUBSEQUENT OWNERS.

TAX SECT.: 5 TAX BLOCK: 1348 TAX LOT(S): 35

CERTIFIED TO:  
NEW YORK TITLE RESEARCH CORPORATION  
STEWART TITLE INSURANCE COMPANY  
CHARLES HENRY PROPERTIES, LLC

MAP OF PROPERTY AT  
**MANHATTAN**  
NEW YORK COUNTY, N.Y.  
SURVEYED: 11/13/2013

SCALE: 1"=16' DRAWN BY: G.N.

JOSEPH NICOLETTI ASSOCIATES  
PROFESSIONAL LAND SURVEYORS, P.C.  
499 JERICHO TURNPIKE, SUITE 201  
MINEOLA, NEW YORK 11501  
516-873-7278