

SITE SAFETY LOGISTIC PLAN

FOR FACADE REPAIRS AT

330 EAST 56th STREET

NEW YORK, NY 10022

JOB # : 123109590

BLOCK: 1348

LOT: 36

ZONE: R8

MAP: 8D

17 STORIES ±180' HEIGHT
RESIDENTIAL BUILDING

BIN # : 1039974

COMMUNITY BOARD: 106



PROJECT:

SITE SAFETY LOGISTIC
PLAN FOR FACADE
REPAIRS AT
330 EAST 56th STREET,
NEW YORK, NY 10023

DESIGNER:

OWNER / DUENO :

KCI INVESTMENT COMPANY
C/OP KORMAN COMMUNITIES
220 WEST GERMANTOWN PIKE
SUITE PLYMOUTH MEETING,
PENNSYLVANIA 19462

CONTRACTOR INFORMATION /

PROJECT EXECUTIVE :
AM & G Waterproofing LLC
2120 Atlantic Avenue
Brooklyn, New York 11233
Contact: Herve Philippe
Phone No. 718-852-3330
Track No. GC-18321

REVISION LIST :

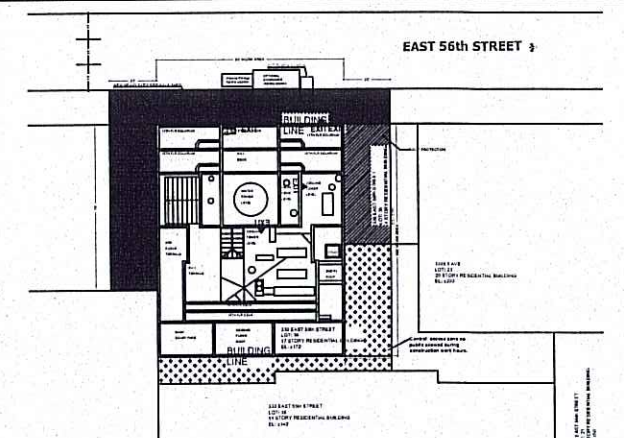

DRAWING TITLE:

TITLE SHEET

PREPARED BY:

SEAL & SIGNATURE:

DATE: 12/11/2017

PROJECT NO.: 0000

DRAWING BY: KH

CHECKED BY: CH

DRAWING NO.:

SSP-101.00

PAGE: 1 OF 9

CADD FILE NO.:

Accepted for OPPN #1/04
Professional Certification
MANHATTAN
Date: JAN 11 2018

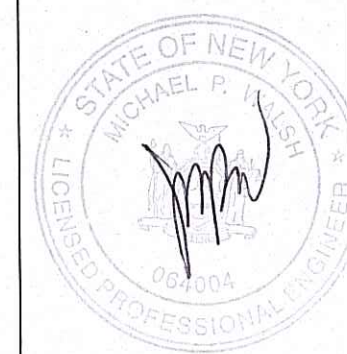

GENERAL NOTE:

A.THIS SITE SAFETY PLAN SUBMISSION IS IN COMPLIANCE WITH THE 2014 BUILDING CODE, CHAPTER 33
B.SITE SAFETY MANAGEMENT IS IN ACCORDANCE WITH 1 RCNY 3310-01, REVISED
C.1 RCNY 3310-01 INCLUDES A DETAILED LIST OF INSPECTION DUTIES SPECIFIC TO TYPICAL FAÇADE JOBS THAT WILL BE PERFORMED BY THE SSM AND THE QUALIFIED PERSON FOR SITE SAFETY (QPSS)
D.THE CONTRACTOR OF RECORD WILL DESIGNATE THE QPSS AND ALTERNATES IN A SIGNED LETTER THAT WILL BE KEPT ON SITE AND AVAILABLE UPON REQUEST.
E.THE DESIGNATED SSM WILL ENDORSE THE CHOSEN QPSS AND ALTERNATES IN A SIGNED LETTER TO BE KEPT ON SITE AND AVAILABLE UPON REQUEST.
EXCEPTION: DESIGNATED SSM DOES NOT NEED TO ENDORSE THE QPSS WHEN THAT QPSS IS A LICENSED RIGGER OR THE RIGGER'S TRUE DESIGNATED FOREMAN.
THE WORK WILL COMPLY WITH ALL APPLICABLE SECTIONS OF CHAPTER 33 OF THE NYC BUILDING CODE AND ALL
OSHA 1926 STANDARDS FOR CONSTRUCTION

EMERGENCY NUMBERS FOR ALL ACCIDENT & FIRE EMERGENCIES

DOB (MANHATTAN): 212-566-0042

AMBULANCE: 911

BEST SQUAD: 212-669-7043

LOCAL HOSPITAL: 1 -Kips Bay
470 1st Avenue
New York, NY10010
Phone: (212) 562-6217
Division: 1

FIRE DEPARTMENT: 1 -Battalion 8 Engine 8 Ladder 2
165 East 51 Street
New York, NY10022

311

LOCAL POLICE: 1 -17th Precinct
167East 51 Street
New York, NY10022
(212) 826-3211

INFORMATION TO SUBMIT WHEN REPORTING AN EMERGENCY:

NATURE OF EMERGENCY, SITE LOCATION, NAME OF PERSON CALLING,
NAME OF PERSON(S) INJURED AND OR APPARENT DAMAGES.

PROPERTY OWNER INFORMATION:

OWNER / DUENO:

KCI INVESTMENT COMPANY
C/OP KORMAN COMMUNITIES
220 WEST GERMANTOWN PIKE
SUITE PLYMOUTH MEETING.
PENNSYLVANIA 19462

CONTRACTOR INFORMATION/ PROJECT EXECUTIVE:

AM & G Waterproofing LLC
2120 Atlantic Avenue
Brooklyn, New York 11233
Contact: Eddy Philippe
Phone No. 718-852-3330
Track No. GC-18321

RIGGER'S DESIGNATED FOREMEN / QUALIFIED PERSON FOR SITE SAFETY (QPSS)

FERNEY VELASCO (718) 864-3138
GIANCARLO ESPINOZA (718) 612-3335

SITE SAFETY MANAGER/ FIRE SAFETY MANAGER:

MHR Safety Consulting Corporation
40 Memorial Highway 23J New Rochelle, NY10801
Contact: Marcel H Robert, License #: 1915
marro771@gmail.com
(646) 879-1062

SITE SAFETY COORDINATOR WORK SCHEDULE:

MONDAY- FRIDAY
8 AM- 4:30 PM

PERMIT LOG:

SIDEWALK SHED#: M00002793-I1-SH
SUPPORTED SCAFFOLD#: TBD
CD5#: TBD

NOTE: DESIGN AND INSTALLATION DETAILS FOR SCAFFOLD, SIDEWALK SHED, SUSPENDED SCAFFOLD,
SAFETY NETTING , FENCES, HOISTS ETC., ARE PROVIDED IN DOB APPROVED PERMIT DRAWINGS.
THESE ITEMS ARE SHOWN ON THESE PAGES FOR CONCEPT, LOCATION AND ORIENTATION ONLY.
DHSE DIAGRAMS ARE NOT INTENDED AS APPROVED ENGINEERED INSTALLATION DOCUMENTS.

MATERIAL HANDLING PLAN:

This will pertain to all rack and pinion Hoists not just personal
hoists and all Construction Equipment.

- Before a loaded boom is swung over a hoist, the hoist must be brought down to its lowest level, and everyone must exit the hoist.
- At no time can any construction equipment come within two feet to any part of the hoist (excluding setup and jumping of the hoist).
- At any time if any construction equipment comes within fifteen feet of the hoist, a protocol must be established. This is a minimum standard, if any equipment is to be used with in the fifteen foot buffer it must be included in the plan
- All signal personal and hoist operator must be in radio communication with each other during operations within fifteen feet of the hoist.
- Whenever a piece of construction equipment comes within fifteen feet of the hoist at least one signal person must be assigned to that operation.
- If a loaded boom is swung over a hoist, see option one, and when the load is off the boom, the signal person lets the hoist operator know that they can precede as normal.
- If any construction equipment is to be permanently located within 15' of the hoist it must be listed in this protocol.(state weather or not this is the case)

FIRE PROTECTION NOTES:

THE SCOPE OF WORK AS DETAILED WITHIN THIS SITE SAFETY PLAN DOES NOT IMPACT ANY
EXISTING INTERIOR FIRE PROTECTION OR FIRE SUPPRESSION SYSTEM.
THE SITE SAFETY MANAGER SHALL NOT BE RESPONSIBLE FOR THE INSPECTION AND/OR
MAINTENANCE OF EXISTING FIRE SUPPRESSION OR PROTECTION SYSTEM WITHIN THE
INTERIOR OF THE BUILDING AS MANDATED BY THE NEW YORK CITY FIRE AND BUILDING CODE.
FIRE PROTECTION/ SUPPRESSION EXISTING FIRE PROTECTION/ SUPPRESSION SYSTEMS SHALL
BE THE RESPONSIBILITY OF THE BUILDING OWNER AND/OR MANAGER. FIRE
PROTECTION/SUPPRESSION SYSTEM ARE, BUT NOT LIMITED TO: STAND PIPE, SPRINKLER, FIRE
EXTINGUISHERS, SMOKE DETECTORS, SINGLE/ DOUBLE ACTION PULL STATIONS, FIRE
COMMAND STATION AND ALL PARTS THEREOF.

TENANT PROTECTION PLAN NOTES:

- GENERAL: ALL WORK TO BE DONE IN ACCORDANCE WITH THE CITY OF NEW YORK BUILDING CODE AND REGULATIONS OF ALL OTHER AGENCIES HAVING JURISDICTION.
- STRUCTURAL:
 - CONTRACTOR TO PROVIDE ADEQUATE TEMPORARY BRACING AND SHORING WHEREVER ANY STRUCTURAL WORK IS INVOLVED.
 - ALL DEMOLITION OPERATIONS, REPAIR OPERATIONS, AND ALTERATION OPERATIONS TO BE DONE IN ACCORDANCE WITH NEW YORK STATE UNIFORM FIRE PREVENTION AND BUILDING CODES AND OSHA STANDARDS.
- FIRE SAFETY:
 - ALL BUILDING MATERIALS STORED AT CONSTRUCTION AREA, AND OR IN ANY AREA OF THE BUILDING ARE TO BE SECURED IN A LOCKED AREA, ACCESS TO SUCH AREAS TO BE CONTROLLED BY OWNER AND/OR GENERAL CONTRACTOR.
 - ALL MATERIALS TO BE STORED IN AN ORDERLY FASHION
 - ALL FLAMMABLE MATERIALS TO BE KEPT TIGHTLY SEALED IN THEIR RESPECTIVE MANUFACTURERS CONTAINERS SUCH MATERIALS ARE TO BE KEPT AWAY FROM HEAT.
 - ALL FLAMMABLE MATERIALS TO BE USED AND STORED IN AN ADEQUATELY VENTILATED SPACE.
 - ALL ELECTRICAL POWER TO BE SHUTOFF WHERE THERE IS EXPOSED CONDUIT.
 - ALL ELECTRICAL POWER IN THE CONSTRUCTION AREA TO BE SHUT OFF AFTER WORKING HOURS
 - CONTRACTOR TO MAKE SURE THERE IS NOT LEAKAGE OF NATURAL GAS IN BUILDING, OR ANY FLAMMABLE GAS USED IN CONSTRUCTION AT ALL TIMES.
- DUST CONTROL:
 - DEBRIS, DIRT, AND DUST TO BE KEPT TO A MINIMUM, AND BE CONFINED TO IMMEDIATE CONSTRUCTION AREA.
 - CONTRACTOR TO ISOLATE CONSTRUCTION AREA FROM OCCUPIED BUILDING AREA BY MEANS OF TEMPORARY PARTITIONS OR HEAVY WEIGHT DROP CLOTHS
 - DEBRIS, DIRT, AND DUST TO BE CLEANED UP AND CLEARED FROM BUILDING PERIODICALLY TO AVOID ANY EXCESSIVE ACCUMULATION.
- NOISE AFTER HOURS:
 - CONSTRUCTION OPERATIONS WILL BE CONFINED TO NORMAL WORKING HOURS: 9 AM. TO 5P M., MONDAYS THROUGH FRIDAYS EXCEPT LEGAL HOLIDAYS.
 - CONTRACTOR TO OBTAIN THE WRITTEN CONSENT OF ALL PARTIES AFFECTED BY HIS WORKING DURING OTHER THAN REGULAR HOURS.
 - CONTRACTOR SHALL OBTAIN AFTER-HOUR WORK PERMIT FORM ALL APPLICABLE CITY OF NEW YORK AGENCIES IF WORKING AFTER HOURS.
- FINAL CLEANUP: AT COMPLETION OF THE WORK THE PREMISES SHALL BE LEFT IN A HEAT, UNOBSTRUCTED CONDITION, AND ALL WORK IN PERFECT REPAIR AND ORDER, ALL TOOLS, APPLIANCES, SHAVES, MATERIALS AND EQUIPMENT BELONGING TO THE CONTRACTOR AND TRADE CONTRACTORS SHALL BE REMOVED FROM THE PREMISES UPON COMPLETION OF THE WORK
- CONSTRUCTION OPERATIONS WILL NOT INVOLVE INTERRUPTION OF HEATING, WATER, OR ELECTRICAL SERVICES TO OTHER TENANTS OF THE BUILDING
- CONSTRUCTION WORK WILL BE CONFINED TO THE AREA OF WORK, AND WILL NOT CREATE DUST, DIRT OR OTHER SUCH INCONVENIENCES TO OTHER TENANTS WITHIN THE BUILDING.
- THERE WILL BE NO ONE OCCUPYING THE AREA OF WORK TO BE RENOVATED DURING THE COURSE OF CONSTRUCTION WORK

OSHA TRAINING STATEMENT

PRIOR TO PERFORMING ANY WORK ON THE PROJECT ALL WORKERS SHALL HAVE
SUCCESSFULLY COMPLETED, WITHIN THE PREVIOUS FIVE CALENDAR YEARS, A TEN HOUR
COURSE APPROVED BY THE UNITED STATES DEPARTMENT OF LABOR OCCUPATIONAL SAFETY
AND HEALTH ADMINISTRATION IN CONSTRUCTION INDUSTRY SAFETY AND HEALTH, OR BY THE
COMMISSIONER COVERING SUBSTANTIALLY THE SAME MATERIAL. SUCCESSFUL COMPLETION
OF SUCH TRAINING COURSE SHALL BE EVIDENCED BY (A) PRESENTATION OF A BONA FIDE
COURSE COMPLETION CARD, (B) COPY OF SUCH CARD, (C) A TRAINING ROSTER, ATTENDANCE
RECORD OR OTHER DOCUMENTATION FROM THE CERTIFIED TRAINER PENDING THE ISSUANCE
OF SUCH CARD OR (D) OTHER VALID PROOF WHICH MAY BE APPROVED BY THE COMMISSIONER.
SUCH EVIDENCE SHALL BE READILY AVAILABLE TO THE COMMISSIONER UPON REQUEST; AND

ALL WORKERS EMPLOYED ON THE SITE WILL RECEIVE A SITE-SPECIFIC SAFETY ORIENTATION
PROGRAM. THIS PROGRAM SHALL INCLUDE A REVIEW OF ANY HAZARDOUS ACTIVITIES OF THE
JOB THAT ARE RELEVANT TO THE TASKS AND ACTIVITIES TO BE PERFORMED. ALL WORKERS
MUST ATTEND SUCH A PROGRAM NO LATER THAN SEVEN DAYS AFTER COMMENCING THEIR
EMPLOYMENT.

INCIDENTS NOTIFICATION

AS PER 3310.2(7) OF THE NEW YORK CITY BUILDING CODE, SITE
SAFETY COORDINATORS, DESIGNATED PERSONS AND SITE SAFETY
MANAGERS MUST IMMEDIATELY REPORT INCIDENTS TO THE
BUILDING DEPARTMENT. A CALL MUST BE MADE TO THE CALL
CENTER 212-566-3199.

INSTRUCTIONS TO REQUEST START OF WORK

FOR ALL SUSPENDED SCAFFOLDING NOTIFICATION MUST BE CALLED IN TO THE CALL CENTER 24 HOURS
BEFORE START OF WORK AND AT TIME OF REMOVAL. THE NUMBER IS (212) 393-2550

FOR ALL OTHER SITE SAFETY JOBS:

24 HOURS BEFORE WORK STARTS OF WORK, ON COMPANY LETTER HEAD, SEND A LETTER VIA EMAIL OF
NOTIFICATION TO THE SCAFFOLD SAFETY TEAM AND A COPY OF THE PW2.

SSTSWSSSREMOVAL@BUILDINGS.NYC.GOV

CLOSE-OUT INSTRUCTION:

PARTIAL REMOVING SIDEWALK SHEDS REQUIRES AN AMENDED PLAN, NOTIFICATION TO THE SCAFFOLD
SAFETY TEAM AND AN INSPECTION BY THE SCAFFOLD SAFETY TEAM.
PERMANENTLY REMOVING SIDEWALK SHEDS REQUIRES NOTIFICATION TO THE SCAFFOLD SAFETY TEAM
AND AN INSPECTION BY THE SCAFFOLD SAFETY TEAM.
FOR REMOVAL OF SITE SAFETY IT REQUIRES NOTIFICATION TO THE SCAFFOLD SAFETY TEAM AND AN
INSPECTION BY THE SCAFFOLD SAFETY TEAM.
FOR REMOVAL OF SIDE WALK SHEDS ON UNSAFE FAÇADES IT REQUIRES NOTIFICATION TO THE FAÇADE
UNIT.
CALL (212)-393-2476

DRAWINGS INDEX

DESCRIPTION:	SUBMIT:	APPROVED:
SSP-101.00- TITLE SHEET	12/11/2017	
SSP-102.00- GENERAL INFORMATION AND NOTES SHEET	12/11/2017	
SSP-103.00- KEY PLAN / EGRESS PLAN	12/11/2017	
SSP-104.00- SCAFFOLD, SIDEWALK SHED AND PROTECTION PLAN	12/11/2017	
SSP-105.00- NORTH ELEVATION SCOPE OF WORK	12/11/2017	
SSP-106.00- SOUTH ELEVATION SCOPE OF WORK	12/11/2017	
SSP-107.00- WEST ELEVATION SCOPE OF WORK	12/11/2017	
SSP-108.00- EAST ELEVATION SCOPE OF WORK	12/11/2017	
SSP-109.00- STANDARD DETAILS	12/11/2017	

REFERENCE SYMBOLS

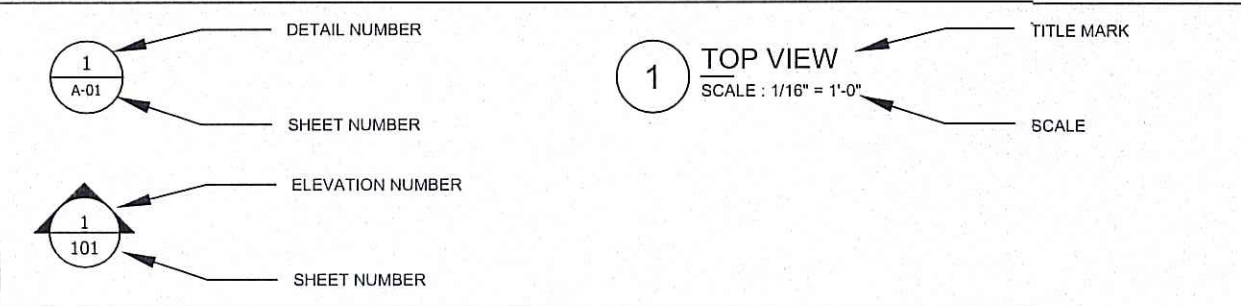

LEGEND:

—	P.L. - PROPERTY LINE		BUS STOP
—	B.L. - BUILDING LINE		FIRE HYDRANT
—	EXIST. BUILDING LINE		BUILDING ENTRY & EXIT
—	EXIST. ROADWAY LINE		SIAMESE CONNECTION
	SIDEWALK SHED		STAND PIPE RISER
	BUILDING AREA		TRAFFIC DIRECTION FLOW
	PIPE SCAFFOLDING		EXIST. TREE
	ROOF PROTECTION		AREA ENCLOSED WITH FIRE RETARDANT TARPS
	BARRICADED AREA		SUSPENDED SCAFFOLD LOCATION
	FULL STAGING		
	ELECTRIC HOIST LOCATION		

Accepted for OPPN #1/04
Professional Certification
MANHATTAN
Date: JAN 11 2018

PROJECT:

SITE SAFETY LOGISTIC
PLAN FOR FAÇADE
REPAIRS AT
330 EAST 56th STREET,
NEW YORK, NY 10023

DESIGNER:

OWNER / DUENO :

KCI INVESTMENT COMPANY
C/OP KORMAN COMMUNITIES
220 WEST GERMANTOWN PIKE
SUITE PLYMOUTH MEETING.
PENNSYLVANIA 19462

CONTRACTOR INFORMATION /

PROJECT EXECUTIVE :

AM & G Waterproofing LLC
2120 Atlantic Avenue
Brooklyn, New York 11233
Contact: Herve Philippe
Phone No. 718-852-3330
Track No. GC-18321

REVISION LIST :

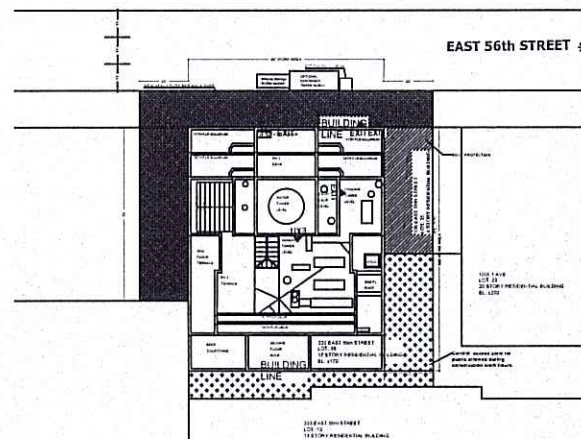

DRAWING TITLE:

GENERAL INFORMATION AND NOTES SHEET

PREPARED BY:

SEAL & SIGNATURE:

DATE: 12/11/2017

PROJECT NO.: 0000

DRAWING BY: KH

CHECKED BY: CH

DRAWING NO.:

SSP-102.00

PAGE: 2 OF 9

CADO FILE NO.:

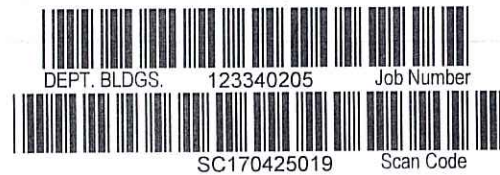

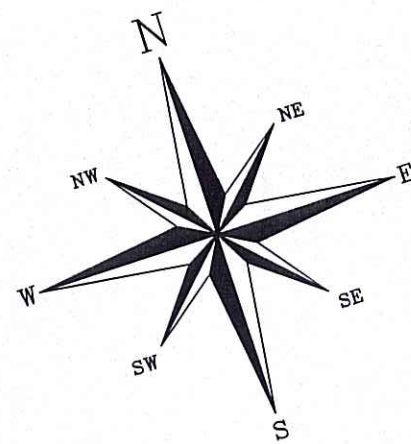

PROJECT:

**SITE SAFETY LOGISTIC
PLAN FOR FACADE
REPAIRS AT
330 EAST 56th STREET,
NEW YORK, NY 10023**

DESIGNER:

OWNER / DUENO :

KCI INVESTMENT COMPANY
C/OP KORMAN COMMUNITIES
220 WEST GERMANTOWN PIKE
SUITE PLYMOUTH MEETING.
PENNSYLVANIA 19462

CONTRACTOR INFORMATION /
PROJECT EXECUTIVE :
AM & G Waterproofing LLC
2120 Atlantic Avenue
Brooklyn, New York 11233
Contact: Herve Philippe
Phone No. 718-852-3330
Track No. GC-18321

REVISION LIST :

SCALE: 1/16"=1'-0"

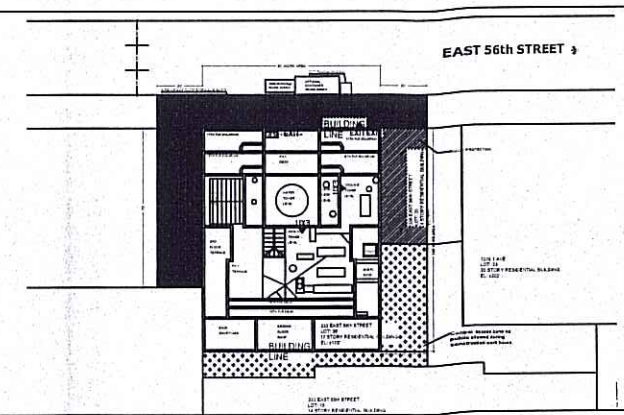

DRAWING TITLE:

**KEY PLAN /
EGRESS PLAN**

PREPARED BY:

SEAL & SIGNATURE: 	DATE: 12/11/2017
	PROJECT NO.: 0000
	DRAWING BY: KH
	CHECKED BY: CH
	DRAWING NO.: SSP-103.00
	PAGE: 3 OF 9
	CADO FILE NO.:

Accepted for OPPN #1/04
Professional Certification
MANHATTAN
Date: JAN 11 2018



11'
11'
11'

EAST 56th STREET ➡

80' WORK AREA
WC-flexible location
Material Storage -flexible location
OPTIONAL CONTAINER -flexible location
NEW HEAVY DUTY SIDEWALK SHED
20'
20'

75'

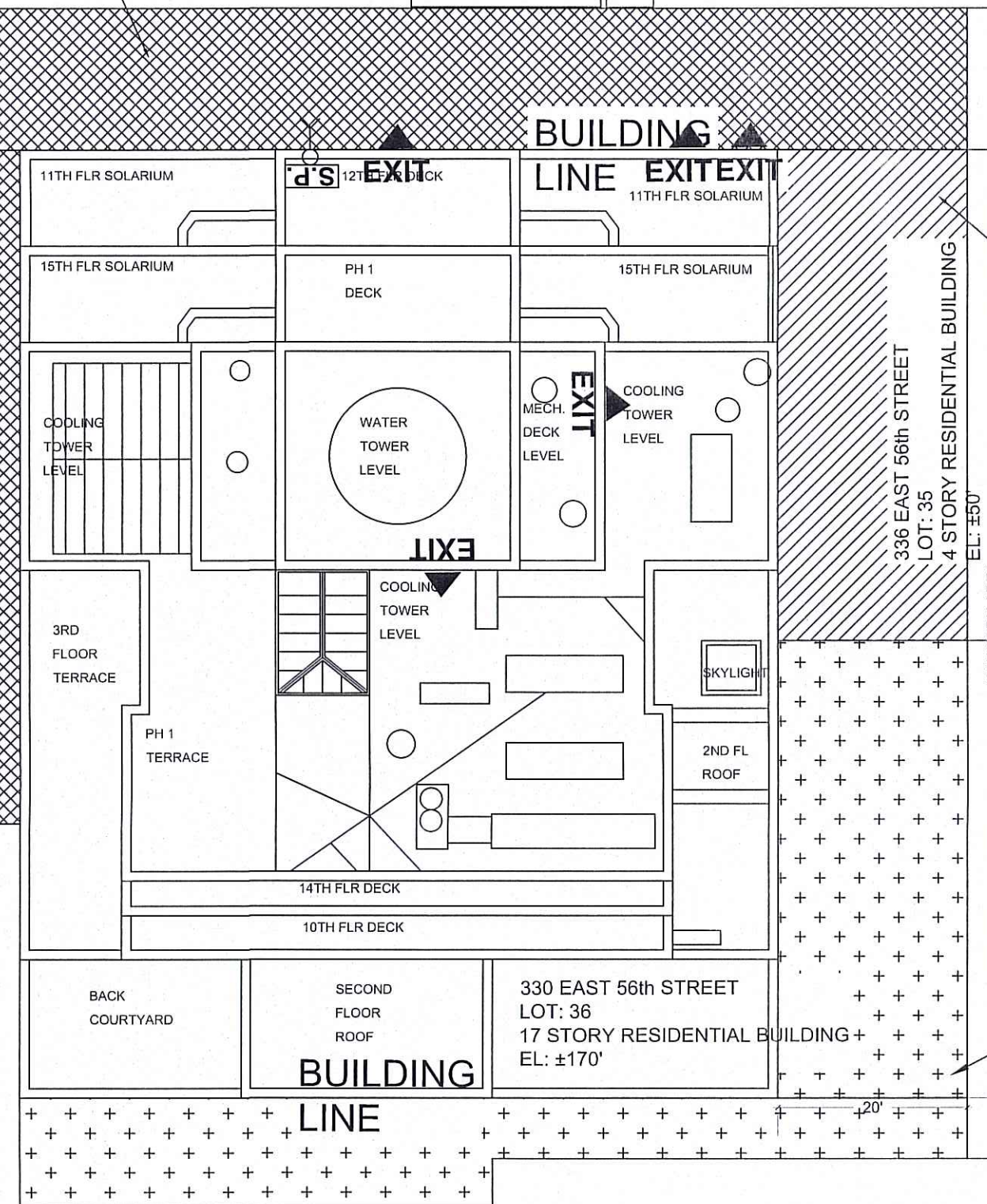

ROOF PROTECTION

336 EAST 56th STREET
LOT: 35
4 STORY RESIDENTIAL BUILDING
EL: ±50'

1005 1 AVE
LOT: 23
20 STORY RESIDENTIAL BUILDING
EL: ±200'

1005 1 AVE
LOT: 23
20 STORY RESIDENTIAL BUILDING
EL: ±200'

Control access zone no
public allowed during
construction work hours.

333 EAST 55th STREET
LOT: 16
14 STORY RESIDENTIAL BUILDING
EL: ±140'

17 EAST 55th STREET
LOT: 21
21 STORY RESIDENTIAL BUILDING
EL: ±50'

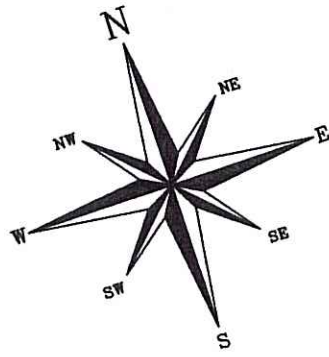

GENERAL SCOPE OF WORK:

- Perform Terra Cotta replacement .
- Perform steel lintel replacement .
- Perform cutting and pointing brick joints.
- Perform brick replacement.
- Remove and replacement detailed limestone units.
- Perform sealant replacement at coping stone and Terra Cotta cross joints.

PROJECT:

**SITE SAFETY LOGISTIC
PLAN FOR FACADE
REPAIRS AT
330 EAST 56th STREET,
NEW YORK, NY 10023**

DESIGNER:

OWNER / DUENO :

KCI INVESTMENT COMPANY
C/O P KORMAN COMMUNITIES
220 WEST GERMANTOWN PIKE
SUITE PLYMOUTH MEETING,
PENNSYLVANIA 19462

CONTRACTOR INFORMATION /

PROJECT EXECUTIVE :
AM & G Waterproofing LLC
2120 Atlantic Avenue
Brooklyn, New York 11233
Contact: Herve Philippe
Phone No. 718-852-3330
Track No. GC-18321

REVISION LIST :

SCALE: 1/16"=1'-0"

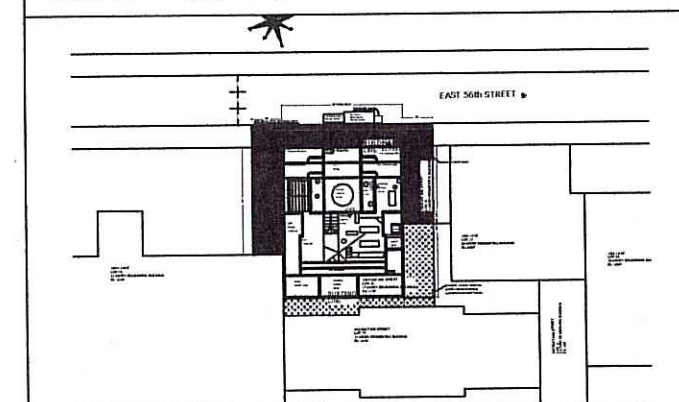

DRAWING TITLE:

**SCAFFOLD, SIDEWALK
SHED AND PROTECTION
PLAN**

PREPARED BY:

SEAL & SIGNATURE:

DATE: 12/11/2017

PROJECT NO.: 0000

DRAWING BY: KH

CHECKED BY: CH

DRAWING NO.:

SSP-104.00

PAGE: 4 OF 9

CADD FILE NO.:

Accepted for OPN #1/04
Professional Certification
MANHATTAN
Date: JAN 11 2018

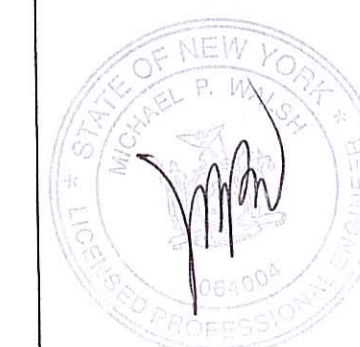

NOTES:

1. FOR GENERAL NOTES, LEGEND, LIST OF DRAWINGS REFER TO SSP-102.00
2. FOR TYPICAL DETAILS REFER TO SSP-106.00
3. ROOF PROTECTION AT ADJACENT BUILDING AS INDICATED
4. HEAVY DUTY SIDEWALK SHED INSTALLED AS PER APPROVED DRAWINGS
5. SUPPORTED SCAFFOLD INSTALLED AS PER APPROVED DRAWING
6. ANY CHANGE IN THE SCOPE OF WORK WILL RESULTS IN AMENDMENT OF ALT-2 APPLICATION, SIDEWALK SHED, ROOF PROTECTION, SITE SAFETY PLAN,
7. ALL COURTYARD AND SETBACKS ARE MAINTAINED CONTROLLED ACCESS BY BUILDING MANAGEMENT DURING THE WORKING PERIOD AS INDICATED. ALL TERRACES AND BALCONY ARE CLOSED FOR PUBLIC
8. ALL MATERIAL IS CARRIER OUT TO THE ROOF/WORK LOCATIONS WITH THE HELP OF ELECTRIC HOISTS
9. WORKERS WILL USE ELEVATOR WITHOUT ANY EQUIPEMENT/MATERIAL TO REACH THE ROOF/SETBACKS
10. WORKERS WILL USE STAIPTOWERS AND SCAFFOLD LADDERS TO REACH WORK AREAS

NOTE:

DESIGN AND INSTALLATION DETAILS FOR SCAFFOLD, SIDEWALK SHED, SUSPENDED SCAFFOLD, SAFETY NETTING, FENCES, HOISTS ETC., ARE PROVIDED IN DOB APPROVED PERMIT DRAWINGS. THESE ITEMS ARE SHOWN ON THESE PAGES FOR CONCEPT, LOCATION AND ORIENTATION ONLY. THESE DIAGRAMS ARE NOT INTENDED AS APPROVED ENGINEERED INSTALLATION DOCUMENTS.

10044 2 AVE
LOT: 49
33 STORY RESIDENTIAL BUILDING
EL: ±330'

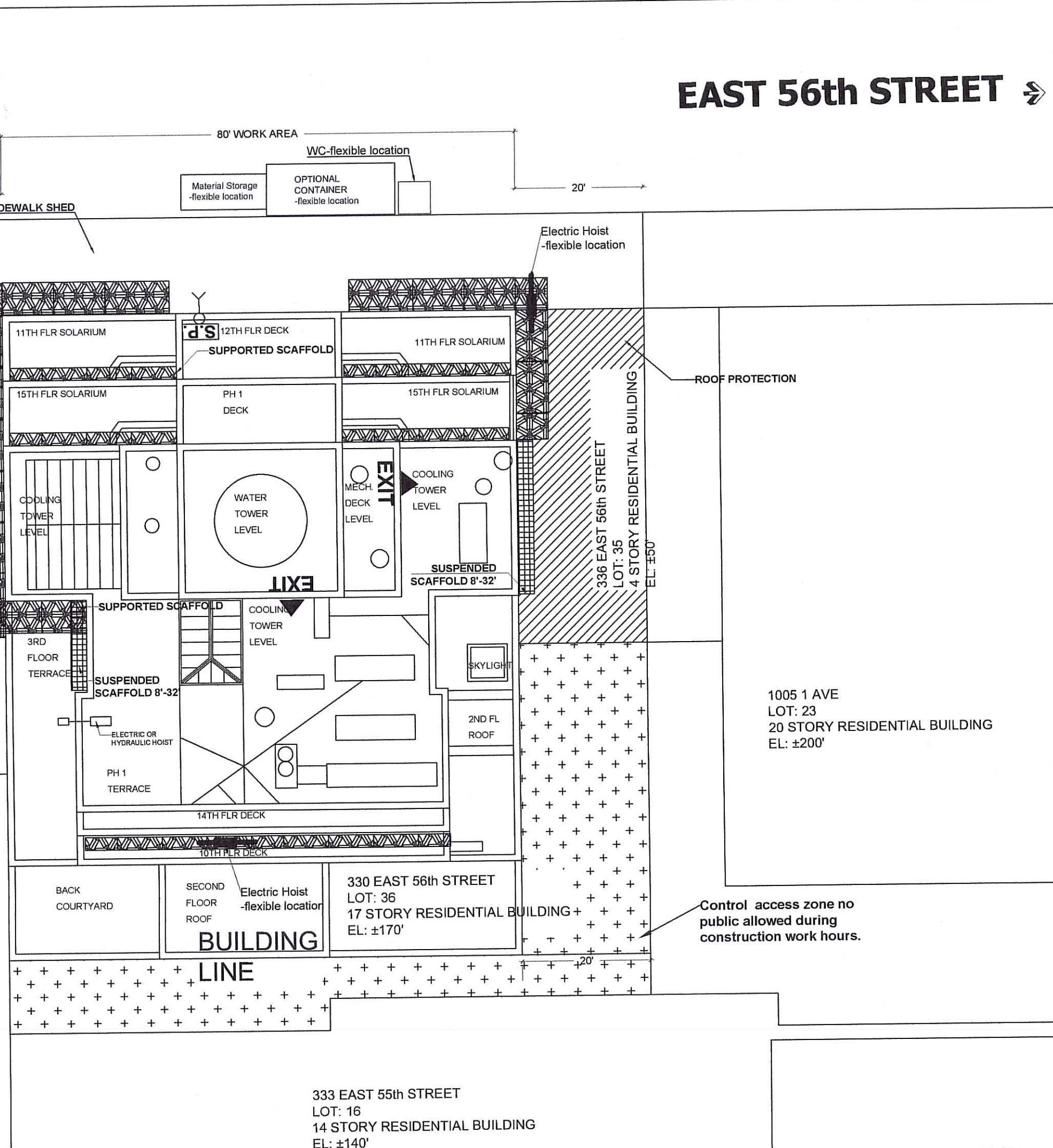

EAST 56th STREET ➔

ROOF PROTECTION

1005 1 AVE
LOT: 23
20 STORY RESIDENTIAL BUILDING
EL: ±200'

Control access zone no
public allowed during
construction work hours.

333 EAST 55th STREET
LOT: 16
14 STORY RESIDENTIAL BUILDING
EL: ±140'

330 EAST 56th STREET
LOT: 36
17 STORY RESIDENTIAL BUILDING
EL: ±170'

NOTES:
1. FOR GENERAL NOTES, LEGEND, LIST OF DRAWINGS REFER TO SSP-102.00
2. FOR TYPICAL DETAILS REFER TO SSP-109.00
3. ROOF PROTECTION AT ADJACENT BUILDING AS INDICATED
4. HEAVY DUTY SIDEWALK SHED INSTALLED AS PER APPROVED DRAWINGS
5. SUPPORTED SCAFFOLD INSTALLED AS PER APPROVED DRAWING
6. ANY CHANGE IN THE SCOPE OF WORK WILL RESULT IN AMENDMENT OF ALT-2 APPLICATION, SIDEWALK SHED, ROOF PROTECTION, SITE SAFETY PLAN,
7. ALL COURTYARD AND SETBACKS ARE MAINTAINED CONTROLLED ACCESS BY BUILDING MANAGEMENT DURING THE WORKING PERIOD AS INDICATED. ALL TERRACES AND BALCONY ARE CLOSED FOR PUBLIC
8. ALL MATERIAL IS CARRIER OUT TO THE ROOF/WORK LOCATIONS WITH THE HELP OF ELECTRIC HOISTS
9. WORKERS WILL USE ELEVATOR WITHOUT ANY EQUIPEMENT/MATERIAL TO REACH THE ROOF/SETBACKS
10. WORKERS WILL USE STAIRTOWERS AND SCAFFOLD LADDERS TO REACH WORK AREAS

NOTE:
DESIGN AND INSTALLATION DETAILS FOR SCAFFOLD, SIDEWALK SHED, SUSPENDED SCAFFOLD, SAFETY NETTING, FENCES, HOISTS ETC., ARE PROVIDED IN DOB APPROVED PERMIT DRAWINGS. THESE ITEMS ARE SHOWN ON THESE PAGES FOR CONCEPT, LOCATION AND ORIENTATION ONLY.
THESE DIAGRAMS ARE NOT INTENDED AS APPROVED ENGINEERED INSTALLATION DOCUMENTS.

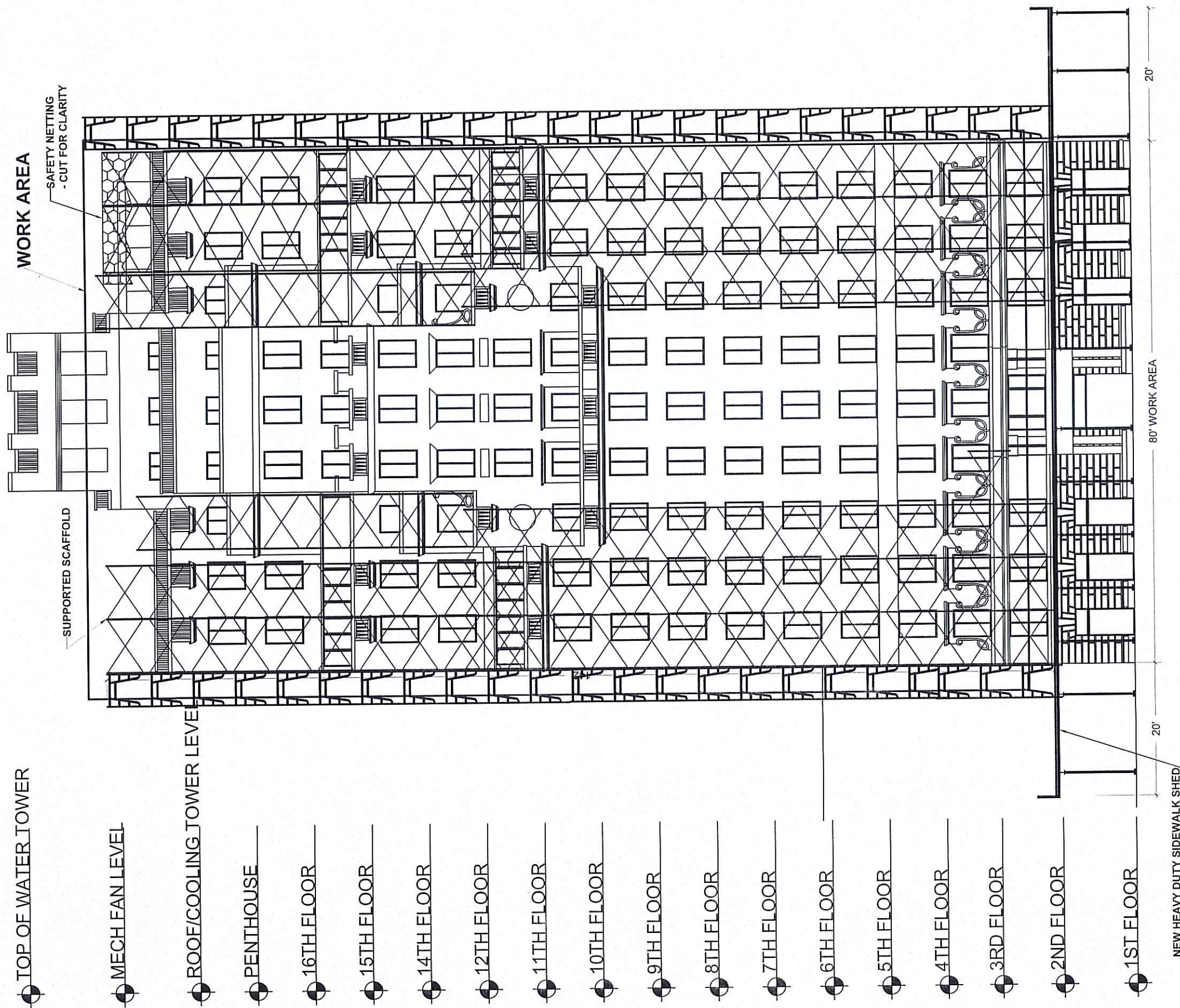

NORTH ELEVATION

SCALE: 1/16" = 1'-0"

Accepted for OPN #1/04
Professional Certification
MANHATTAN
Date: JAN 11 2018



SITE SAFETY LOGISTIC
PLAN FOR FACADE
REPAIRS AT
330 EAST 56th STREET,
NEW YORK, NY 10023

DESIGNER:

OWNER / DUENO :
KCI INVESTMENT COMPANY
C/OP KORMAN COMMUNITIES
220 WEST GERMANTOWN PIKE
SUITE PLYMOUTH MEETING.
PENNSYLVANIA 19462

CONTRACTOR INFORMATION /
PROJECT EXECUTIVE :
AM & G Waterproofing LLC
2120 Atlantic Avenue
Brooklyn, New York 11233
Contact: Herve Philippe
Phone No. 718-852-3330
Track No. GC-18321

REVISION LIST :

SCALE: 1/16"=1'-0"

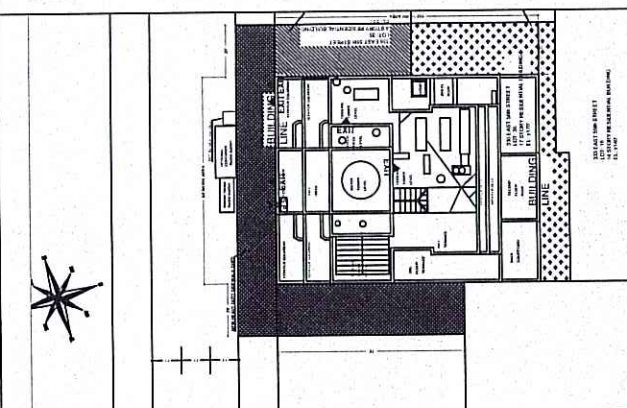

DRAWING TITLE:

NORTH ELEVATION-
SCOPE OF WORK

PREPARED BY:

SEAL & SIGNATURE:

DATE: 12/11/2017

PROJECT NO.: 0000

DRAWING BY: KH

CHECKED BY: CH

DRAWING NO.:

SSP-105.00

PAGE: 5 OF 9

CADO FILE NO.:

- NOTES:
1. FOR GENERAL NOTES, LEGEND, LIST OF DRAWINGS REFER TO SSP-102.00
 2. FOR TYPICAL DETAILS REFER TO SSP-103.00
 3. ROOF PROTECTION AT ADJACENT BUILDING AS INDICATED
 4. HEAVY DUTY SIDEWALK SHED INSTALLED AS PER APPROVED DRAWINGS
 5. SUPPORTED SCAFFOLD INSTALLED AS PER APPROVED DRAWING
 6. ANY CHANGE IN THE SCOPE OF WORK WILL RESULT IN AMENDMENT OF ALT-2 APPLICATION, SIDEWALK SHED, ROOF PROTECTION, SITE SAFETY PLAN.
 7. ALL COURTYARD AND SETBACKS ARE MAINTAINED CONTROLLED ACCESS BY BUILDING MANAGEMENT DURING THE WORKING PERIOD AS INDICATED. ALL TERRACES AND BALCONY ARE CLOSED FOR PUBLIC
 8. ALL MATERIAL IS CARRIER OUT TO THE ROOF/WORK LOCATIONS WITH THE HELP OF ELECTRIC HOISTS
 9. WORKERS WILL USE ELEVATOR WITHOUT ANY EQUIPEMENT/MATERIAL TO REACH THE ROOF/SETBACKS
 10. WORKERS WILL USE STAIRTOWERS AND SCAFFOLD LADDERS TO REACH WORK AREAS

NOTE:

DESIGN AND INSTALLATION DETAILS FOR SCAFFOLD, SIDEWALK SHED, SUSPENDED SCAFFOLD, SAFETY NETTING, FENCES, HOISTS ETC., ARE PROVIDED IN DOB APPROVED PERMIT DRAWINGS. THESE ITEMS ARE SHOWN ON THESE PAGES FOR CONCEPT, LOCATION AND ORIENTATION ONLY. THESE DIAGRAMS ARE NOT INTENDED AS APPROVED ENGINEERED INSTALLATION DOCUMENTS.

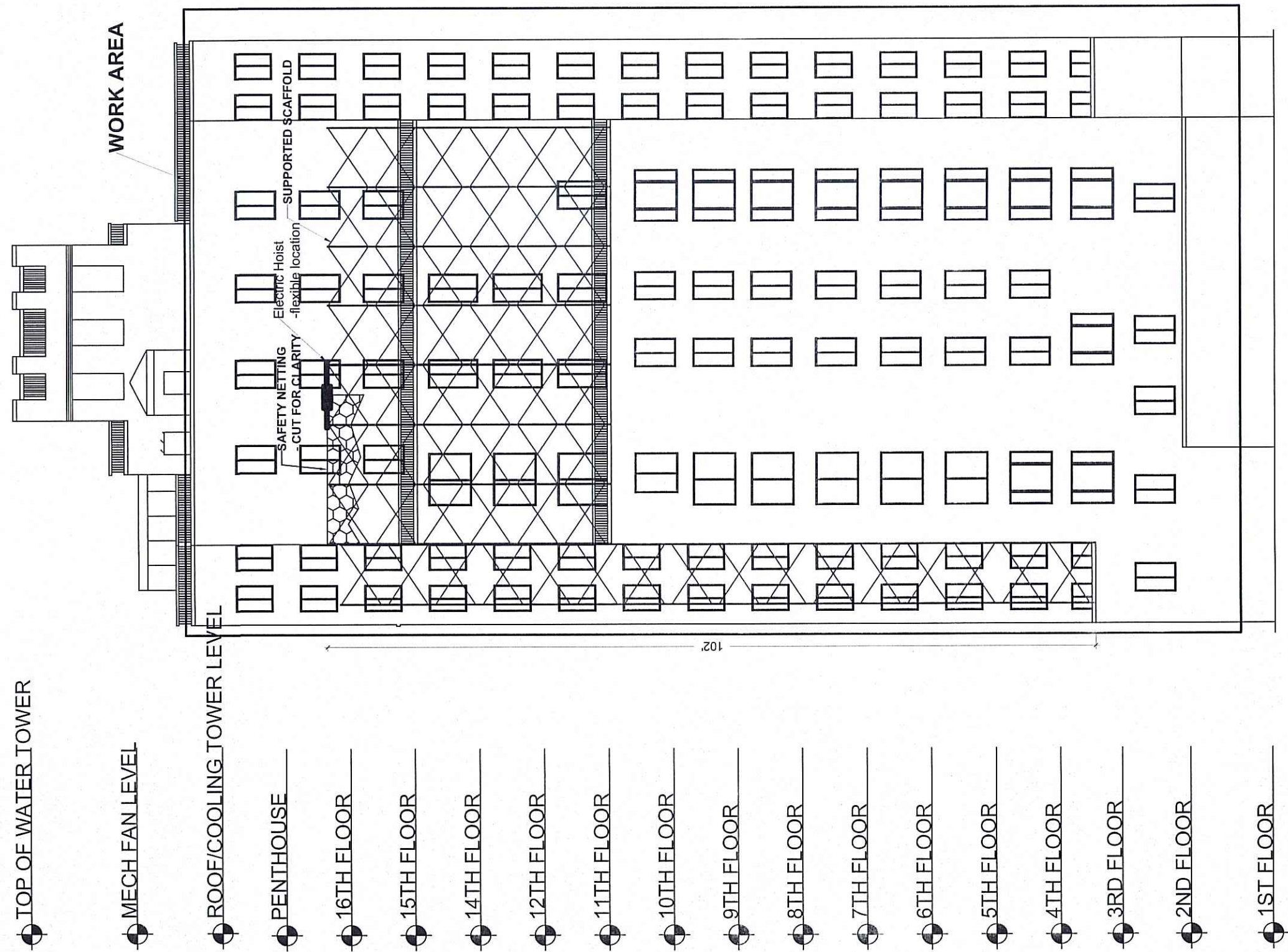

2 SOUTH ELEVATION

SCALE: 1/16" = 1'-0"

Accepted for OPPN #1/04
Professional Certification
MANHATTAN
Date: JAN 11 2018



SITE SAFETY LOGISTIC
PLAN FOR FACADE
REPAIRS AT
330 EAST 56th STREET,
NEW YORK, NY 10023

DESIGNER:

OWNER / DUENO :
KCI INVESTMENT COMPANY
C/OP KORMAN COMMUNITIES
220 WEST GERMANTOWN PIKE
SUITE PLYMOUTH MEETING.
PENNSYLVANIA 19462

CONTRACTOR INFORMATION /
PROJECT EXECUTIVE :
AM & G Waterproofing LLC
2120 Atlantic Avenue
Brooklyn, New York 11233
Contact: Herve Philippe
Phone No. 718-852-3330
Track No. GC-18321

REVISION LIST :

SCALE: 1/16"=1'-0"

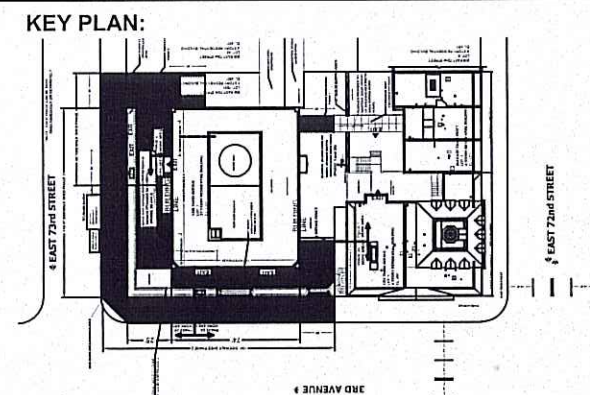

DRAWING TITLE:

SOUTH ELEVATION-
SCOPE OF WORK

PREPARED BY:

SEAL & SIGNATURE:

DATE: 12/11/2017
PROJECT NO.: 0000
DRAWING BY: KH
CHECKED BY: CH
DRAWING NO.:
SSP-106.00
PAGE: 6 OF 9
CADO FILE NO.:

NOTES:

1. FOR GENERAL NOTES, LEGEND, LIST OF DRAWINGS REFER TO SSP-102.00

2. FOR TYPICAL DETAILS REFER TO SSP-109.00

3. ROOF PROTECTION AT ADJACENT BUILDING AS INDICATED

4. HEAVY DUTY SIDEWALK SHED INSTALLED AS PER APPROVED DRAWINGS

5. SUPPORTED SCAFFOLD INSTALLED AS PER APPROVED DRAWING

6. ANY CHANGE IN THE SCOPE OF WORK WILL RESULT IN AMENDMENT OF ALT-2 APPLICATION, SIDEWALK SHED, ROOF PROTECTION, SITE SAFETY PLAN,

7. ALL COURTYARD AND SETBACKS ARE MAINTAINED CONTROLLED ACCESS BY BUILDING MANAGEMENT DURING THE WORKING PERIOD AS INDICATED. ALL TERRACES AND BALCONY ARE CLOSED FOR PUBLIC

8. ALL MATERIAL IS CARRIER OUT TO THE ROOF/WORK LOCATIONS WITH THE HELP OF ELECTRIC HOISTS

9. WORKERS WILL USE ELEVATOR WITHOUT ANY EQUIPMENT/MATERIAL TO REACH THE ROOF/SETBACKS

10. WORKERS WILL USE STAIRTOWERS AND SCAFFOLD LADDERS TO REACH WORK AREAS

NOTE:

DESIGN AND INSTALLATION DETAILS FOR SCAFFOLD, SIDEWALK SHED, SUSPENDED SCAFFOLD, SAFETY NETTING, FENCES, HOISTS ETC., ARE PROVIDED IN DOB APPROVED PERMIT DRAWINGS. THESE ITEMS ARE SHOWN ON THESE PAGES FOR CONCEPT, LOCATION AND ORIENTATION ONLY.

THESE DIAGRAMS ARE NOT INTENDED AS APPROVED ENGINEERED INSTALLATION DOCUMENTS.



3 WEST ELEVATION
SCALE: 1/16" = 1'-0"

Accepted for OPPN #1/04
Professional Certification
MANHATTAN
Date: JAN 11 2019



SITE SAFETY LOGISTIC
PLAN FOR FACADE
REPAIRS AT
330 EAST 56th STREET,
NEW YORK, NY 10023

DESIGNER:

OWNER / DUENO :
KCI INVESTMENT COMPANY
C/OP KORMAN COMMUNITIES
220 WEST GERMANTOWN PIKE
SUITE PLYMOUTH MEETING.
PENNSYLVANIA 19462

CONTRACTOR INFORMATION /
PROJECT EXECUTIVE :
AM & G Waterproofing LLC
2120 Atlantic Avenue
Brooklyn, New York 11233
Contact: Herve Philippe
Phone No. 718-852-3330
Track No. GC-18321

REVISION LIST :

SCALE: 1/16"=1'-0"

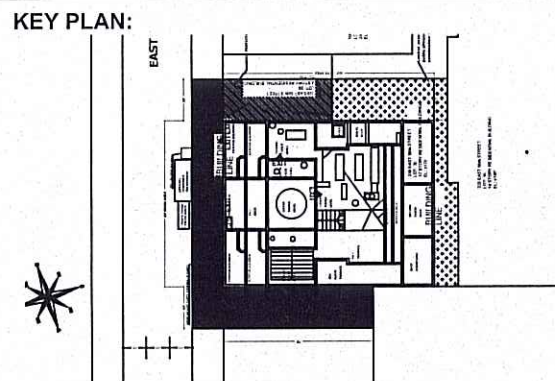

DRAWING TITLE:

WEST ELEVATION-
SCOPE OF WORK

PREPARED BY:

SEAL & SIGNATURE:



DATE: 12/11/2017

PROJECT NO.: 0000

DRAWING BY: KH

CHECKED BY: CH

DRAWING NO.:

SSP-107.00

PAGE: 7 OF 9

CADO FILE NO.:

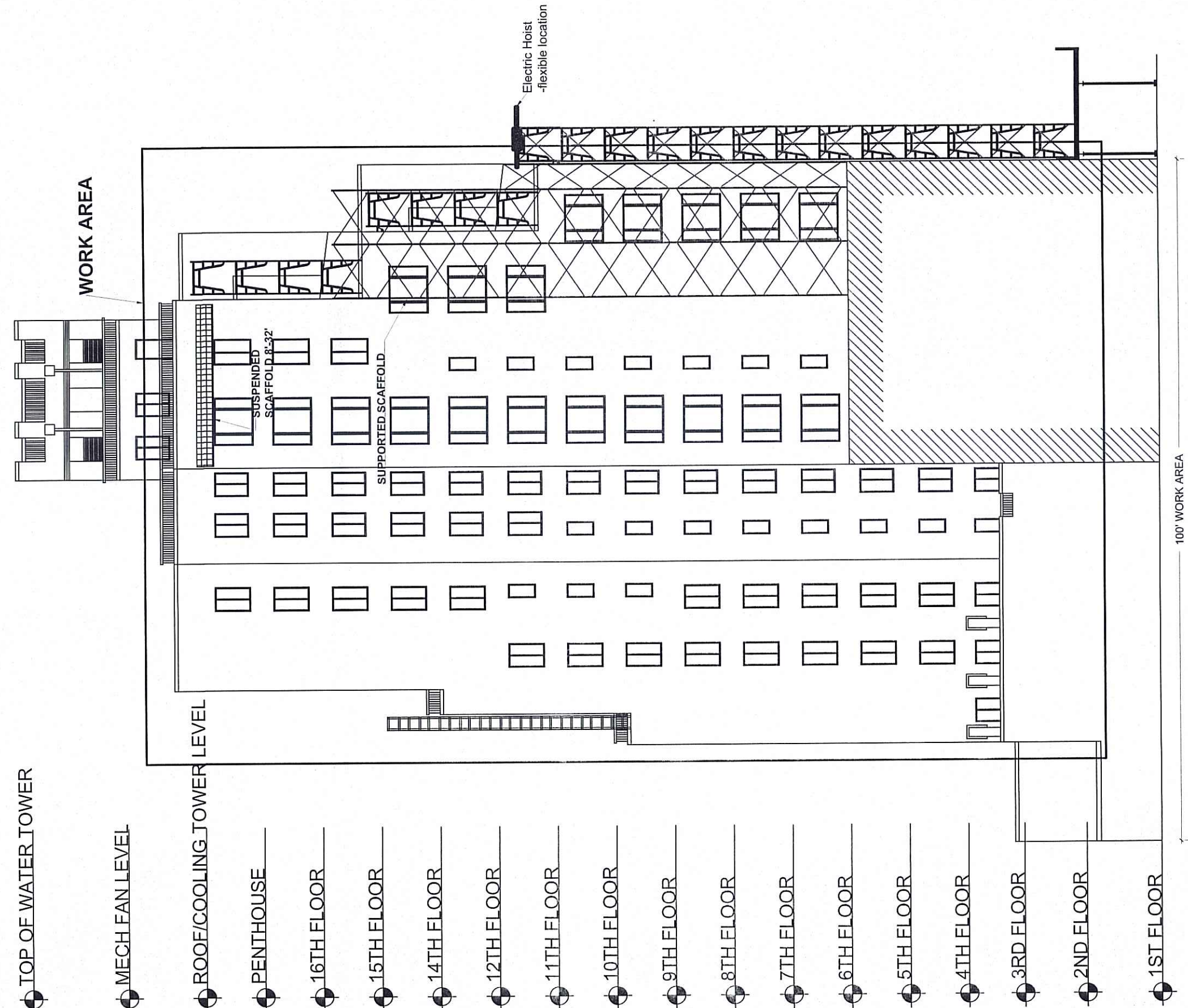

4 EAST ELEVATION
SCALE: 1/16" = 1'-0"

NOTES:

1. FOR GENERAL NOTES, LEGEND, LIST OF DRAWINGS REFER TO SSP-102.00

2. FOR TYPICAL DETAILS REFER TO SSP-109.00

3. ROOF PROTECTION AT ADJACENT BUILDING AS INDICATED

4. HEAVY DUTY SIDEWALK SHED INSTALLED AS PER APPROVED DRAWINGS

5. SUPPORTED SCAFFOLD INSTALLED AS PER APPROVED DRAWING

6. ANY CHANGE IN THE SCOPE OF WORK WILL RESULTS IN AMENDMENT OF ALT-2 APPLICATION, SIDEWALK SHED, ROOF PROTECTION, SITE SAFETY PLAN,

7. ALL COURTYARD AND SETBACKS ARE MAINTAINED CONTROLLED ACCESS BY BUILDING MANAGEMENT DURING THE WORKING PERIOD AS INDICATED. ALL TERRACES AND BALCONY ARE CLOSED FOR PUBLIC

8. ALL MATERIAL IS CARRIER OUT TO THE ROOF/WORK LOCATIONS WITH THE HELP OF ELECTRIC HOISTS

9. WORKERS WILL USE ELEVATOR WITHOUT ANY EQUIPMENT/MATERIAL TO REACH THE ROOF/SETBACKS

10. WORKERS WILL USE STARTOWERS AND SCAFFOLD LADDERS TO REACH WORK AREAS

NOTE:

DESIGN AND INSTALLATION DETAILS FOR SCAFFOLD, SIDEWALK SHED, SUSPENDED SCAFFOLD, SAFETY NETTING, FENCES, HOISTS ETC., ARE PROVIDED IN DOB APPROVED PERMIT DRAWINGS. THESE ITEMS ARE SHOWN ON THESE PAGES FOR CONCEPT, LOCATION AND ORIENTATION ONLY.

THESE DIAGRAMS ARE NOT INTENDED AS APPROVED ENGINEERED INSTALLATION DOCUMENTS.

Accepted for OPPN #1/04
Professional Certification
MANHATTAN
Date: JAN 11 2018



SITE SAFETY LOGISTIC
PLAN FOR FACADE
REPAIRS AT
330 EAST 56th STREET,
NEW YORK, NY 10023

DESIGNER:

OWNER / DUENO :

KCI INVESTMENT COMPANY
C/OP KORMAN COMMUNITIES
220 WEST GERMANTOWN PIKE
SUITE PLYMOUTH MEETING.
PENNSYLVANIA 19462

CONTRACTOR INFORMATION /
PROJECT EXECUTIVE :

AM & G Waterproofing LLC
2120 Atlantic Avenue
Brooklyn, New York 11233
Contact: Herve Philippe
Phone No. 718-852-3330
Track No. GC-18321

REVISION LIST :

SCALE: 1/16"=1'-0"

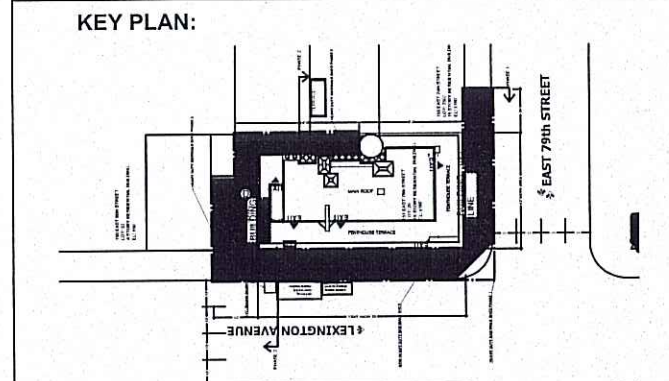

DRAWING TITLE:

EAST ELEVATION-
SCOPE OF WORK

PREPARED BY:

SEAL & SIGNATURE:

DATE: 12/11/2017
PROJECT NO.: 0000
DRAWING BY: KH
CHECKED BY: CH
DRAWING NO.:
SSP-108.00
PAGE: 8 OF 9
CADO FILE NO.:

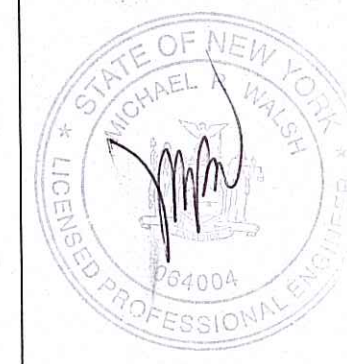

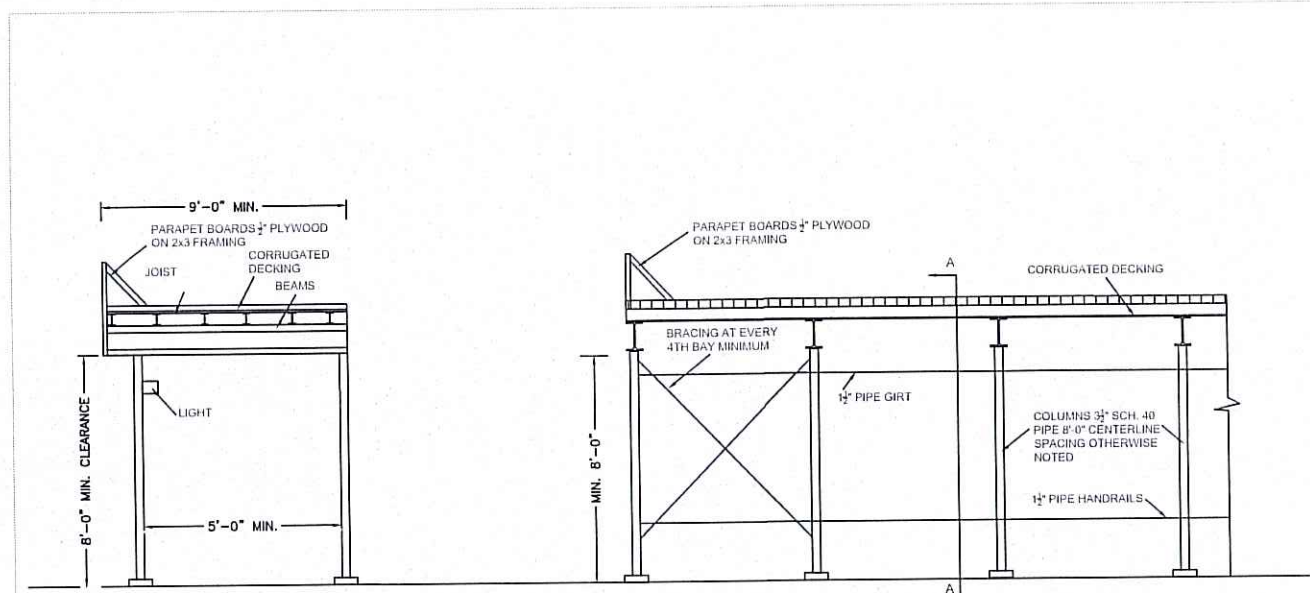

1. TYPICAL SIDEWALK SHED DETAIL
N.T.S.

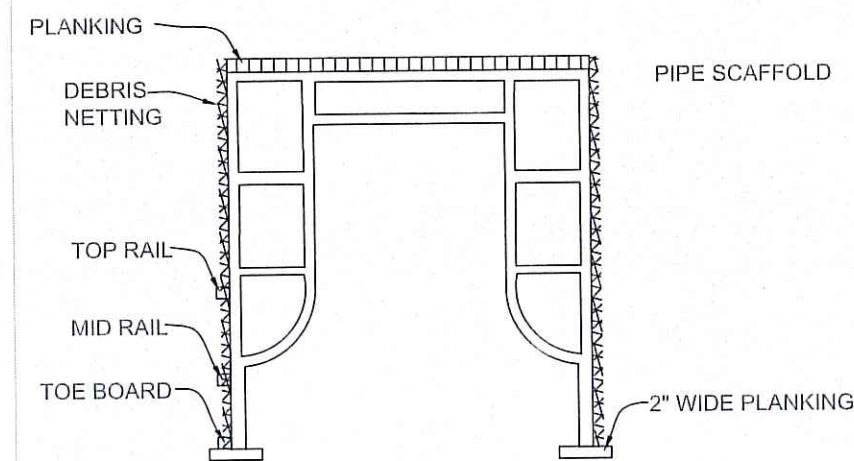

2. TYPICAL OVERHEAD PROTECTION FOR
SKYLIGHTS/MECHANICAL EQUIPMENT
N.T.S.

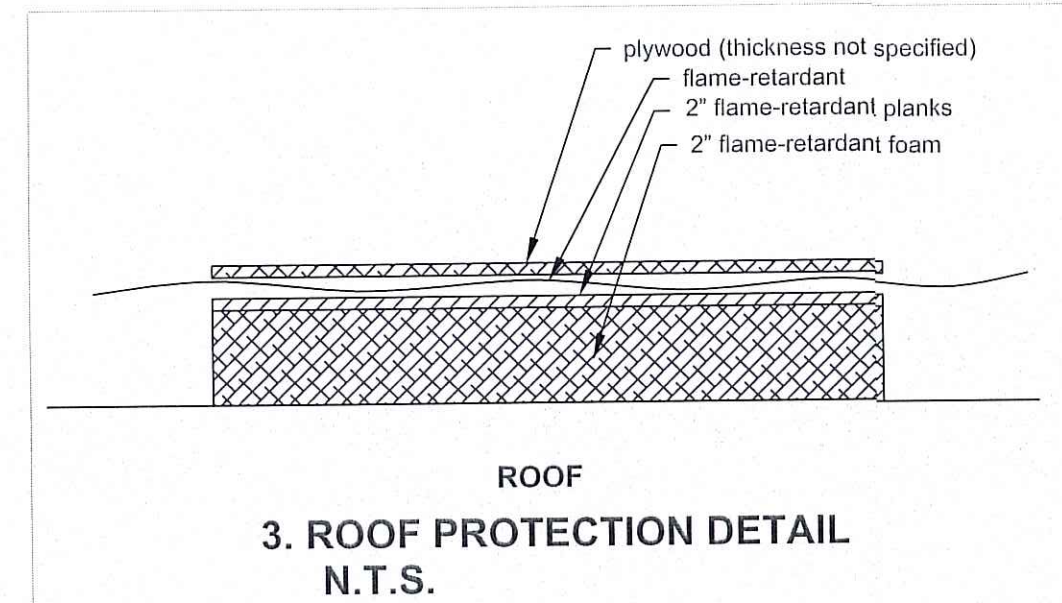

3. ROOF PROTECTION DETAIL
N.T.S.

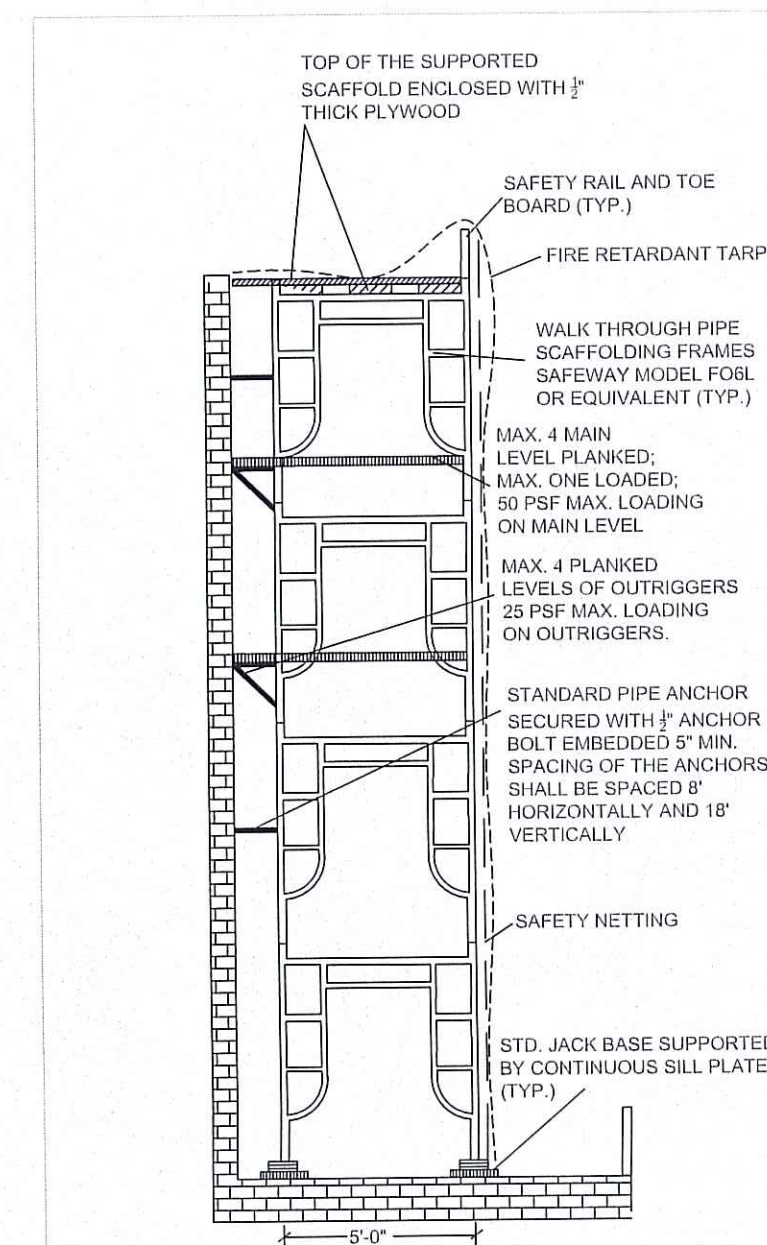

4. TYPICAL PIPE SCAFFOLD DETAIL
N.T.S.

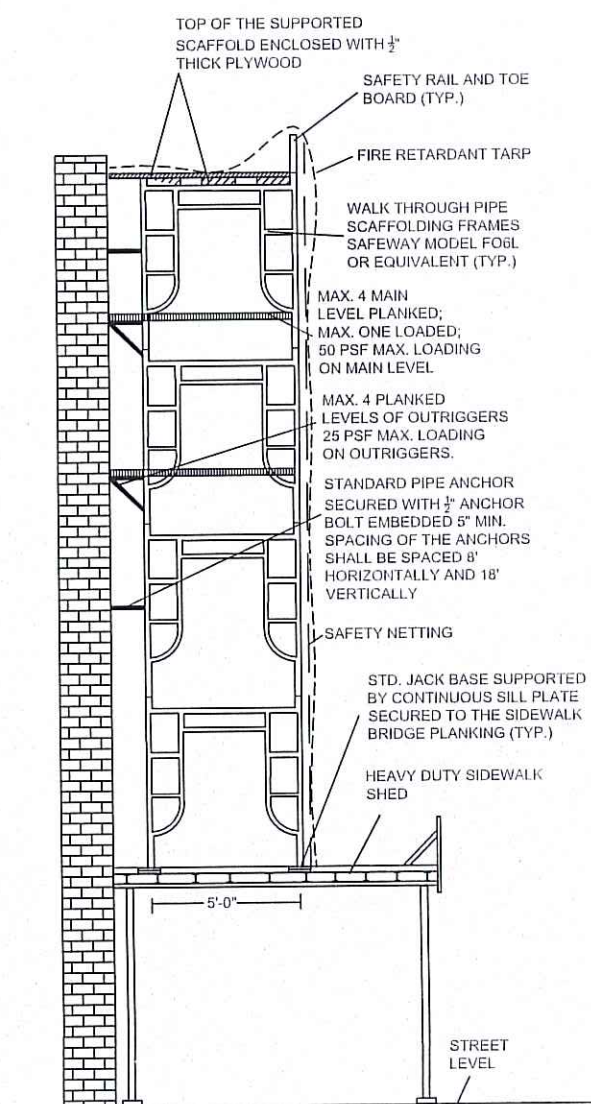

5. PIPE SCAFFOLD ON THE
SIDEWALK SHED DETAIL
N.T.S.

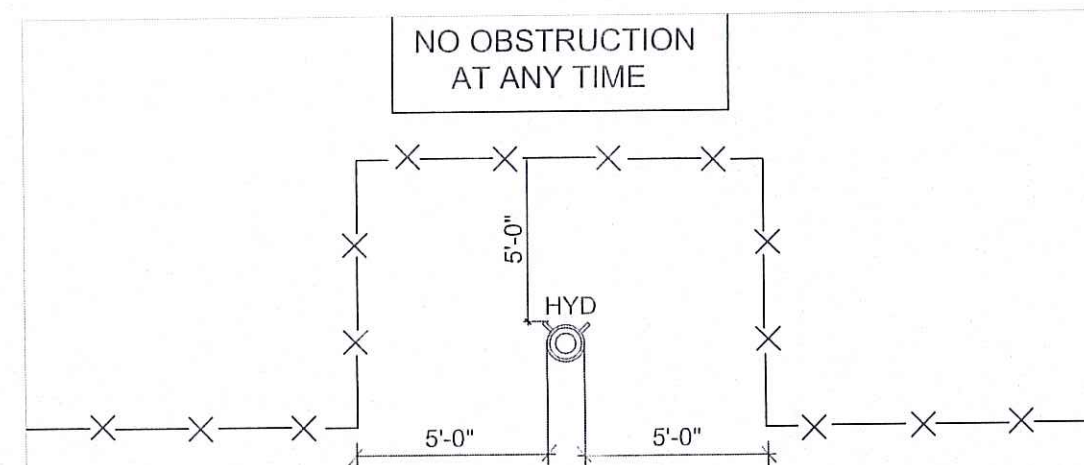

6. FIRE HYDRANT DETAIL AT CONSTRUCTION FENCE
N.T.S.

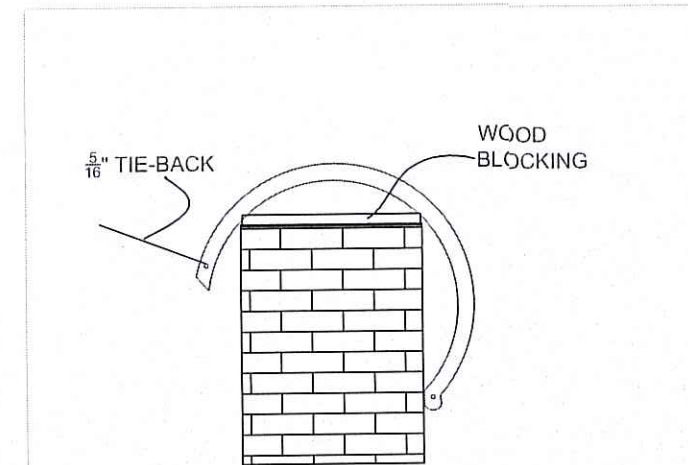

7. C-HOOK SCAFFOLD DETAIL
N.T.S.

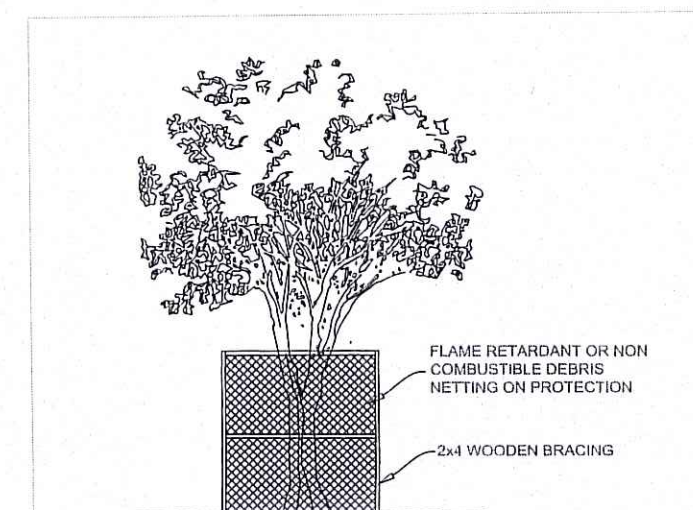

8. TREE PROTECTION DETAIL
N.T.S.

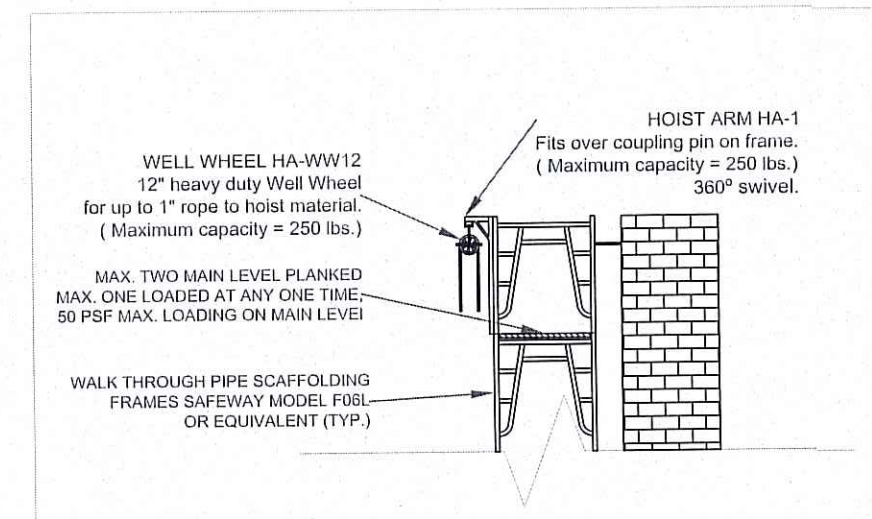

9. WELL-WHEEL DETAIL
N.T.S.

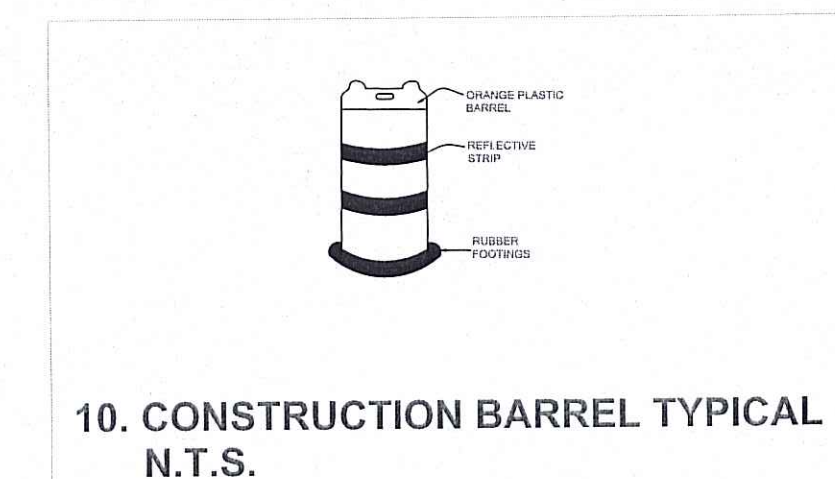

10. CONSTRUCTION BARREL TYPICAL
N.T.S.

NOTE:
DESIGN AND INSTALLATION DETAILS FOR SCAFFOLD, SIDEWALK SHED, SUSPENDED SCAFFOLD, SAFETY NETTING, FENCES, HOISTS ETC., ARE PROVIDED IN DOB APPROVED PERMIT DRAWINGS. THESE ITEMS ARE SHOWN ON THESE PAGES FOR CONCEPT, LOCATION AND ORIENTATION ONLY. THESE DIAGRAMS ARE NOT INTENDED AS APPROVED ENGINEERED INSTALLATION DOCUMENTS.

Accepted for OPN #1/04
Professional Certification
MANHATTAN
Date: JAN 11 2019

PROJECT:

SITE SAFETY LOGISTIC
PLAN FOR FACADE
REPAIRS AT
330 EAST 56th STREET,
NEW YORK, NY 10023

DESIGNER:

OWNER / DUENO :

KCI INVESTMENT COMPANY
C/OP KORMAN COMMUNITIES
220 WEST GERMANTOWN PIKE
SUITE PLYMOUTH MEETING.
PENNSYLVANIA 19462

CONTRACTOR INFORMATION /

PROJECT EXECUTIVE :
AM & G Waterproofing LLC
2120 Atlantic Avenue
Brooklyn, New York 11233
Contact: Herve Philippe
Phone No. 718-852-3330
Track No. GC-18321

REVISION LIST :

SCALE: AS NOTED

KEY PLAN:

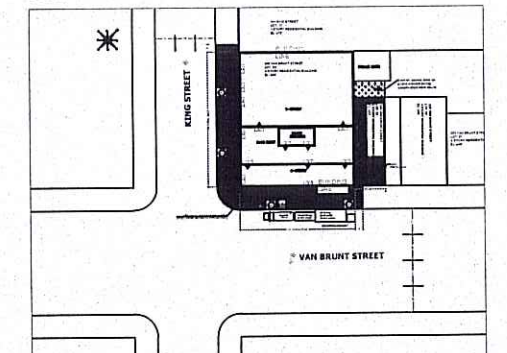

DRAWING TITLE:

SCAFFOLD, SIDEWALK
SHED AND PROTECTION
PLAN

PREPARED BY:

SEAL & SIGNATURE:

DATE: 12/11/2017

PROJECT NO.: 0000

DRAWING BY: KH

CHECKED BY: CH

DRAWING NO.:

SSP-109.00

PAGE: 9 OF 9

CADO FILE NO.:

